FAITH LUTHERAN CHURCH



THANKSGIVING DAY
NOVEMBER 26, 2026

WELCOME

Thank you for worshipping with us today.
Please sign the guest register in the entry
as you leave the church today.

TODAY'S SERVICE

Thanksgiving
November 26th, 2026
Liturgy: Setting Two, WS page 12

Pastor: Matthew Ude

Organist: Pam Schulz

Liturgy: *Worship Supplement 2000* compiled and edited by John C Reim

Confession and Absolution – **Text**: from Christian *Worship: A Lutheran Hymnal*. © 1993 Northwestern Publishing House.

Words of Institution – **Text:** From Martin Luther's Small Catechism ©1988 Michael Sydow.

Lord, Have Mercy – **Tune and Setting:** © 2000 John C. Reim.

Glory to God in the Highest – **Text:** Prepared by the International Consultation on English Texts, alt. **Tune and Setting:** HYMN OF PRAISE: GLORY TO GOD by Michael A. Burkhardt. **Tune and Setting:** © 1995 Birnamwood Publications (ASCAP), a division of Morningstar Music Publishers, Inc.

Verse – **Text:** From *Christian Worship: A Lutheran Hymnal.* © 1993 Northwestern Publishing House. **Tune and Setting:** © 1993 Kermit G. Moldenhauer.

Holy, Holy, Holy – **Text**: Stephen P. Starke, b. 1955. ©1998 by Concordia Publishing House. **Tune and Setting**: Copyright © 1983 Augsburg Publishing House

O Lord, Now Let Your Servant – **Text**: Ernest Rayden, 1886-1981, st. 1 Copyright © Board of Publication, Lutheran Church in America. Stephen P. Starke, b. 1955, st 2 © 1998 by Concordia Publishing House. **Tune**: public domain. Setting: © 1998 by Concordia Publishing House.

PRE-SERVICE DEVOTION

Psalm 67

God be merciful to us and bless us, *And* cause
His face to shine upon us. Selah [2] That Your
way may be known on earth, Your salvation
among all nations. [3] Let the peoples praise
You, O God; Let all the peoples praise You. [4]
Oh, let the nations be glad and sing for joy!
For You shall judge the people righteously,
And govern the nations on earth. Selah [5] Let
the peoples praise You, O God; Let all the
peoples praise You. [6] *Then* the earth shall
yield her increase; God, our own God, shall
bless us. [7] God shall bless us, And all the
ends of the earth shall fear Him.

SERVICE OF THE WORD

#44 Ye Lands, to The Lord Make a Jubilant Noise

INVOCATION

p In the name of the Father and of the Son and of the Holy Spirit.

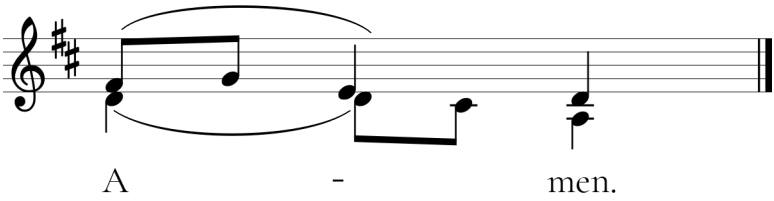

CONFESSION OF SINS

p We have come into the presence of God, who created us to love and serve him as his dear children. But we have disobeyed him and deserve only his wrath and punishment. Therefore, let us confess our sins to him and plead for his mercy.

all **Merciful Father in heaven, I am altogether sinful from birth, In countless ways I have sinned against you and do not deserve to be called your child. But trusting in Jesus, my Savior, I pray; Have mercy on me according to your unfailing love. Cleanse me from my sin, and take away my guilt.**

p God, our heavenly Father, has forgiven all your sins. By the perfect life and innocent death of our Lord Jesus Christ, he has removed your guilt forever. You are his own dear child. May God give you strength to live according to his will.

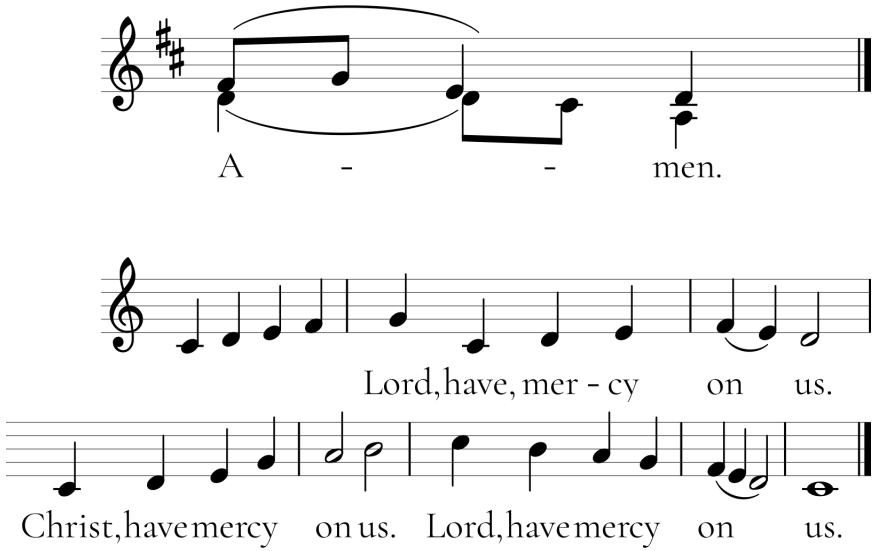

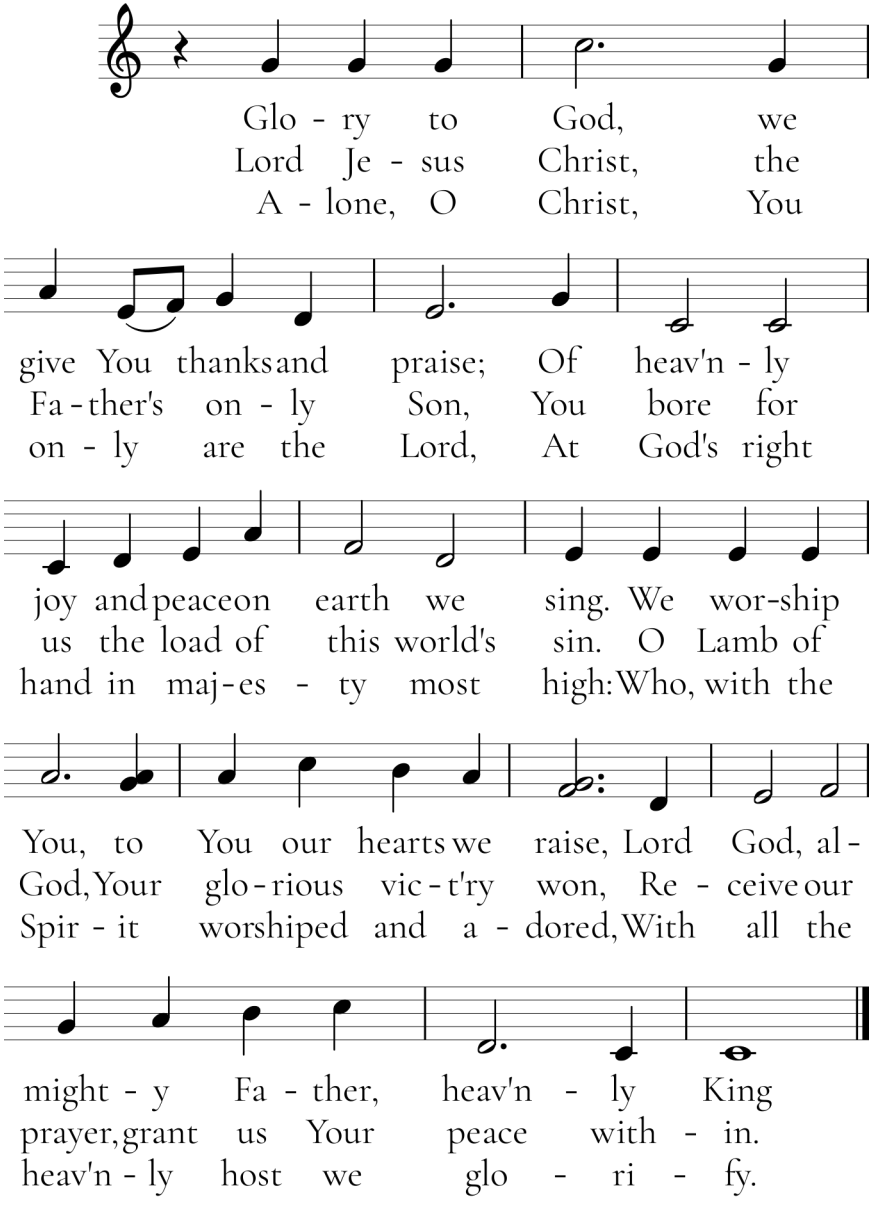
Glo - ry to God, we
Lord Je - sus Christ, the
A - lone, O Christ, You
give You thanks and praise; Of heav'n - ly
Fa - ther's on - ly Son, You bore for
on - ly are the Lord, At God's right
joy and peace on earth we sing. We wor-ship
us the load of this world's sin. O Lamb of
hand in maj-es - ty most high: Who, with the
You, to You our hearts we raise, Lord God, al -
God, Your glo - rious vic - t'ry won, Re - ceive our
Spir - it worshiped and a - dored, With all the
might - y Fa - ther, heav'n - ly King
prayer, grant us Your peace with - in.
heav'n - ly host we glo - ri - fy.

p Let us pray . . . Almighty God, Your mercies are new every morning and You Graciously provide for all our needs of body and soul. Grant us Your Holy Spirit that we may acknowledge Your goodness, give thanks for Your benefits, and serve You in willing obedience all our days; through Jesus Christ, our Lord, who lives and reigns with You and the Holy Spirit, one God, now and forever.

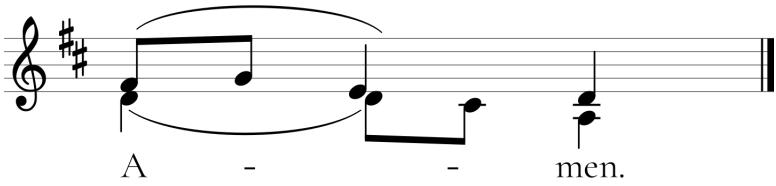

THE WORD

Philippians 4:6-20 6 Be anxious for nothing, but in everything by prayer and supplication, with thanksgiving, let your requests be made known to God; 7 and the peace of God, which surpasses all understanding, will guard your hearts and minds through Christ Jesus. 8 Finally, brethren, whatever things are true, whatever things *are* noble, whatever things *are* just, whatever things *are* pure, whatev-

er things *are* lovely, whatever things *are* of good report, if *there is* any virtue and if *there is* anything praiseworthy--
meditate on these things. [9] The things which you learned
and received and heard and saw in me, these do, and the
God of peace will be with you. [10] But I rejoiced in the
Lord greatly that now at last your care for me has flourished again; though you surely did care, but you lacked
opportunity. [11] Not that I speak in regard to need, for I
have learned in whatever state I am, to be content: [12] I
know how to be abased, and I know how to abound. Everywhere and in all things I have learned both to be full
and to be hungry, both to abound and to suffer need. [13] I
can do all things through Christ who strengthens me. [14]
Nevertheless you have done well that you shared in my
distress. [15] Now you Philippians know also that in the beginning of the gospel, when I departed from Macedonia,
no church shared with me concerning giving and receiving
but you only. [16] For even in Thessalonica you sent *aid* once
and again for my necessities. [17] Not that I seek the gift,
but I seek the fruit that abounds to your account. [18] Indeed I have all and abound. I am full, having received from
Epaphroditus the things *sent* from you, a sweet-smelling
aroma, an acceptable sacrifice, well pleasing to God. [19]

And my God shall supply all your need according to His riches in glory by Christ Jesus. [20] Now to our God and Father *be* glory forever and ever. Amen.

Luke 17:11-19 [11] Now it happened as He went to Jerusalem that He passed through the midst of Samaria and Galilee. [12] Then as He entered a certain village, there met Him ten men who were lepers, who stood afar off. [13] And they lifted up *their* voices and said, "Jesus, Master, have mercy on us!" [14] So when He saw *them*, He said to them, "Go, show yourselves to the priests." And so it was that as they went, they were cleansed. [15] And one of them, when he saw that he was healed, returned, and with a loud voice glorified God, [16] and fell down on *his* face at His feet, giving Him thanks. And he was a Samaritan. [17] So Jesus answered and said, "Were there not ten cleansed? But where *are* the nine? [18] "Were there not any found who returned to give glory to God except this foreigner?" [19] And He said to him, "Arise, go your way. Your faith has made you well."

p Blessed are they who hear the word of God and keep it.

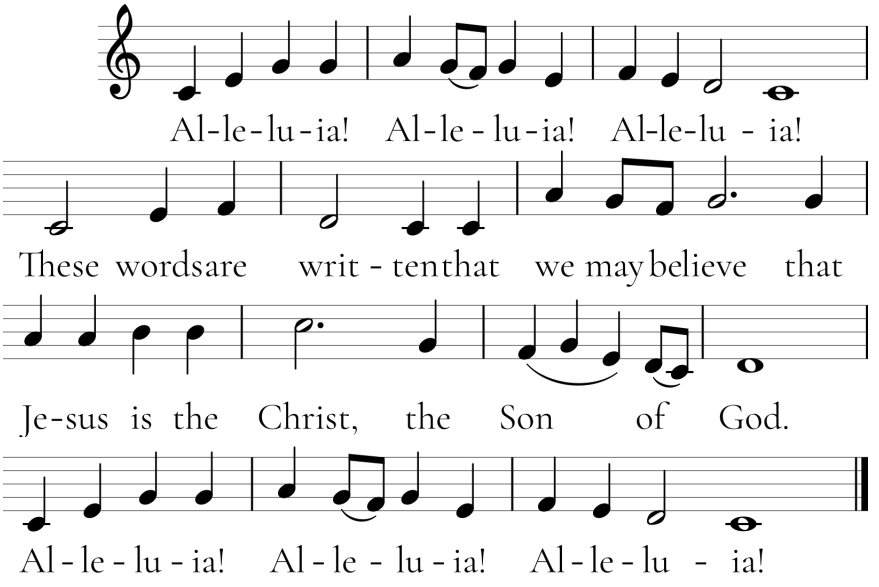

THE NICENE CREED

I believe in one God, the Father Almighty, maker of heaven and earth and of all things visible and invisible.

And in one Lord Jesus Christ, the only-begotten Son of God, begotten of His Father before all worlds, God of God, Light of Light, very God of very God, begotten, not made, being of one substance with the Father, by Whom all things were made; Who for us men and for our salvation came down from heaven and was incarnate by

the Holy Spirit of the virgin Mary and was made man; and was crucified also for us under Pontius Pilate. He suffered and was buried. And the third day He rose again according to the Scriptures and ascended into heaven and sits at the right hand of the Father. And He will come again with glory to judge both the living and the dead, Whose kingdom will have no end.

And I believe in the Holy Spirit, the Lord and giver of life, Who proceeds from the Father and the Son, Who with the Father and Son together is worshiped and glorified, Who spoke by the prophets. And I believe in one holy Christian and apostolic Church, I acknowledge one Baptism for the remission of sins, And I look for the resurrection of the dead and the life of the world to come. Amen.

#570:1,2,6-8 Praise, Oh, Praise, Our God

SERMON

Deuteronomy 8:10 When you have eaten and are full, then you shall bless the LORD your God for the good land which He has given you.

THE FULLNESS OF THE LORD

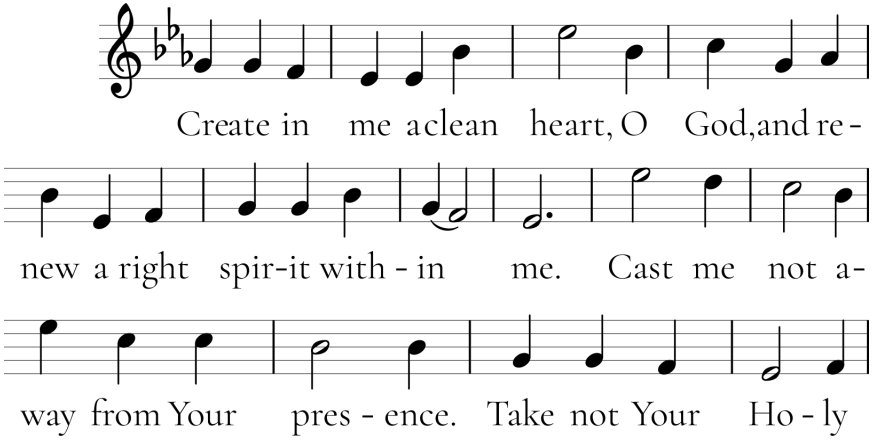

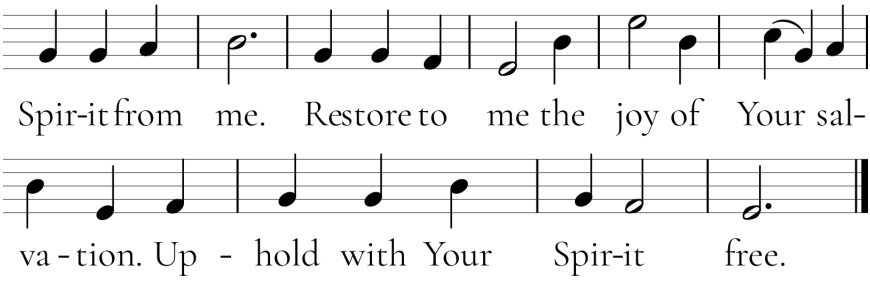

Offering Hymn #792

Let all things now living a song of thanksgiving
To God the creator triumphantly raise.
Who fashioned and made us, protected and stayed us,
Who still guides us on to the end of our days.
His banners are o'er us, His light goes before us,
A pillar of fire shining forth in the night.
Till shadows have vanished and darkness is banished
As forward we travel from light into light.

#568 We Praise Thee, O God

PRAYERS AND THE LORD'S PRAYER

all **Our Father, who art in heaven, Hallowed be Thy name, Thy kingdom come, Thy will be done on earth as it is in heaven. Give us this day our daily bread; and forgive us our trespasses, as we forgive those who trespass against us; and lead us not into temptation, but deliver us from evil. For Thine is the kingdom and the power and the glory forever and ever. Amen.**

SERVICE OF THE SACRAMENT

p The Lord be with you.

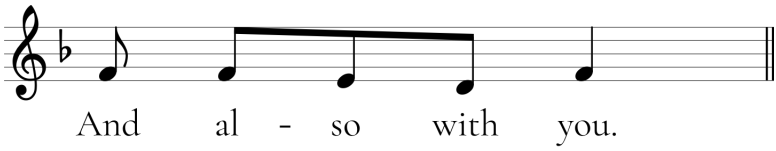

p Lift up your hearts.

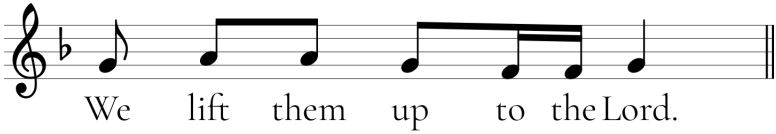

p It is truly good and right that we should at all times and in all places give you thanks, O Lord, holy Father, almighty and everlasting God, through Jesus Christ, our Lord, who promised that wherever two or three come together in his name, there he is with them to shepherd his flock till he comes again in glory. Therefore with angels and archangels, and with all the company of heaven, we magnify Your glorious Name, evermore praising You and saying:

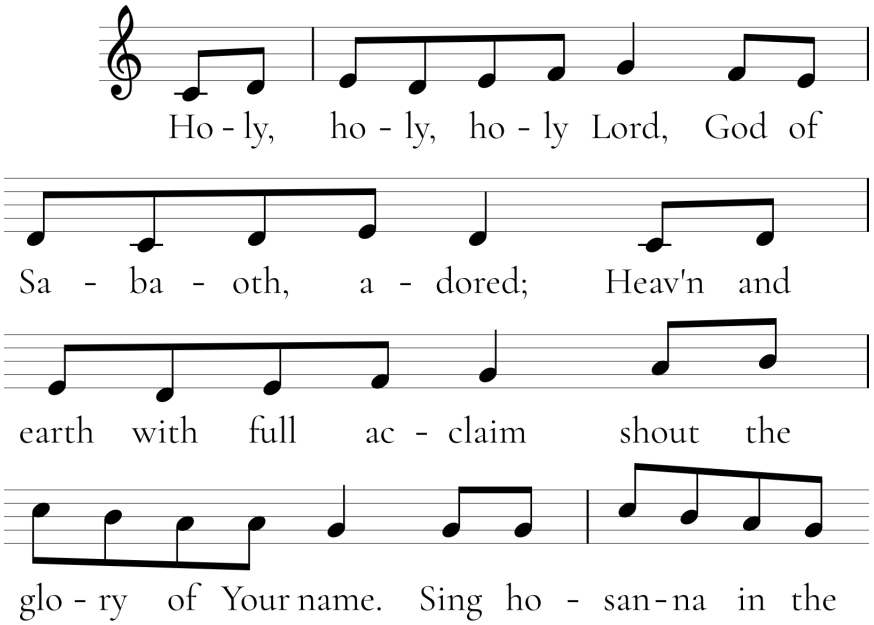

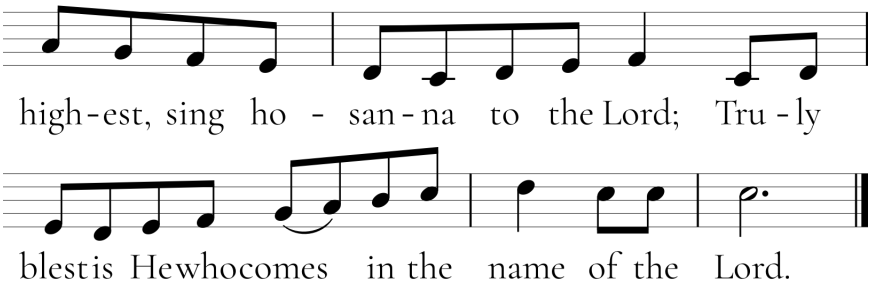

p Our Lord Jesus Christ, the same night in which He was betrayed, took bread. And when He had given thanks, He broke it and gave it to His disciples, saying, "Take, eat. This is My body, which is given for you. Do this in remembrance of Me.

In the same way He took the cup, after supper, gave thanks, and gave it to them saying, "Drink of it, all of you. This cup is the new covenant in My blood, which is shed for you for the forgiveness of sins. Do this, whenever you drink it, in remembrance of Me."

The peace of the Lord be with you always!

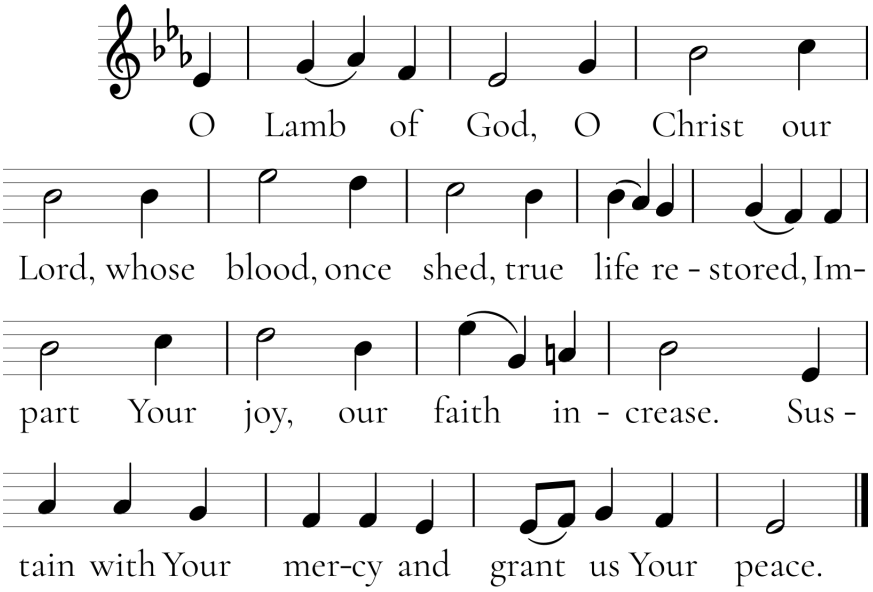

THE DISTRIBUTION

Prayers for before and after communion are available on page 118 of your hymnal. We ask that only members of the CLC come forward to receive the Lord's Supper.

Distribution Hymn 313

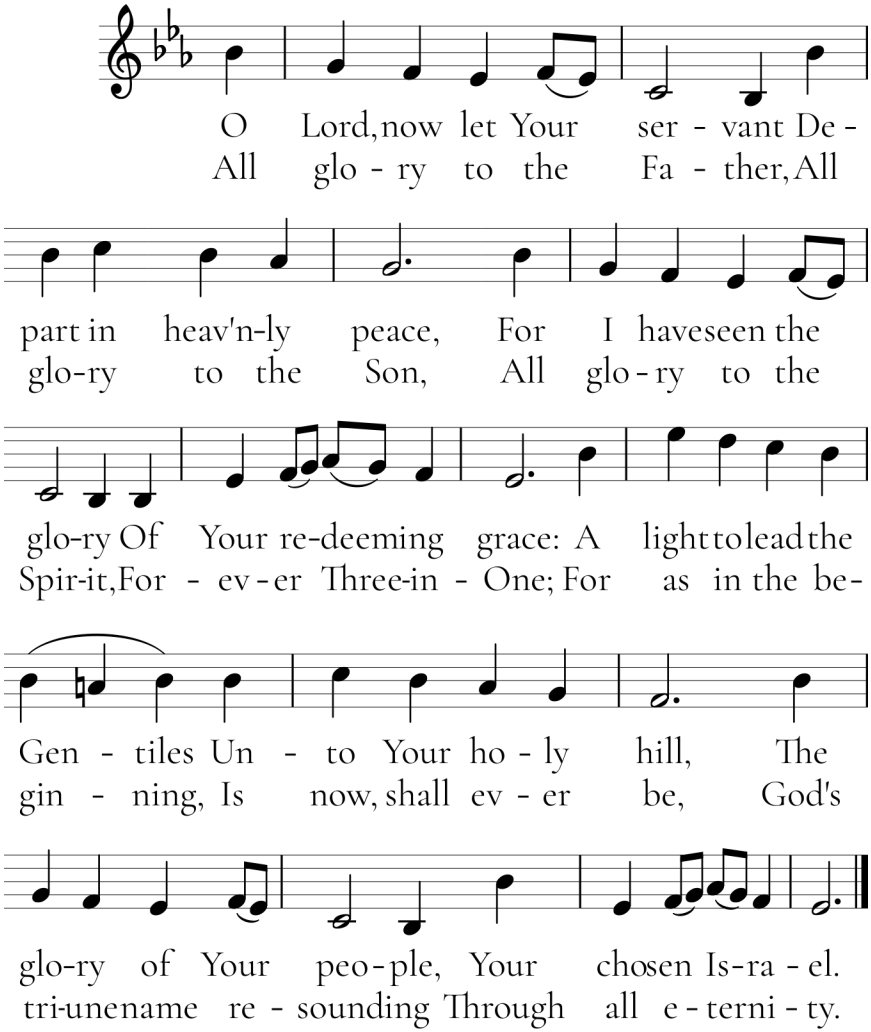

P Go in peace. Serve the Lord with gladness.

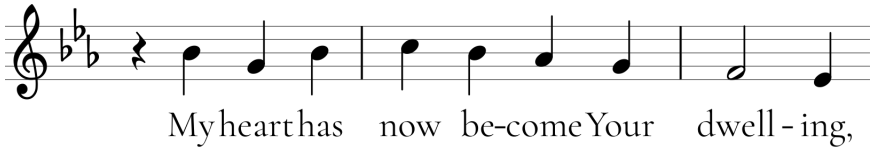

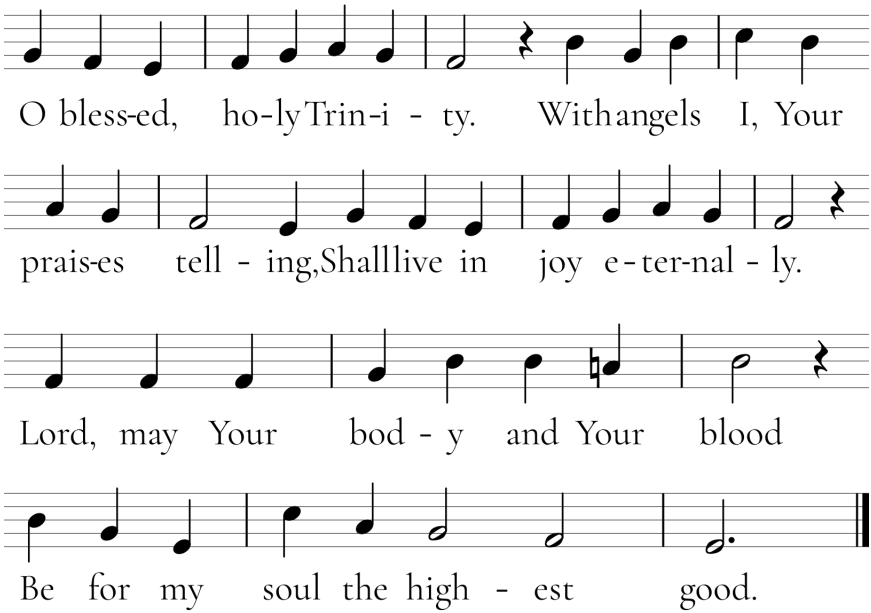

THE BENEDICTION

p The Lord bless you and keep you. The Lord make His face shine upon you and be gracious to you. The Lord lift up His countenance upon you and give you peace.

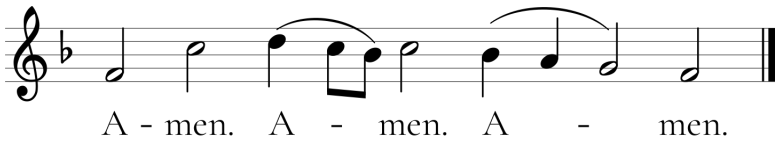

#36 Now Thank We All Our God



FAITH LUTHERAN CHURCH

A Member of the Church of the Lutheran Confession (CLC)
N1529 State Road 73 Markesan, WI 53946
www.MarkesanLutheran.org

CHURCH DIRECTORY

PASTOR MATTHEW UDE

pastor@markesanlutheran.com
(920) 398-0260

REBECCA LILLO

Grades 3-5
(262) 271-6129

SCHOOL OFFICE

principal@markesanlutheran.com
(920) 398-3171

MARIE MUEHLENHAUPT

Grades K-2
(920) 572-4509

JESSICA KRUEGER

Grades 6-8
(920) 369-8113

ALISON BROWN

Pre-School
(920) 229-9854

Hymns and liturgical settings under copyright are used by permission through Concordia Publishing House License #000014029, OneLicense.net #A-717140. All Rights reserved. Used by permission. Unless otherwise indicated, Scriptures quoted are from the New King James Version® of the Holy Bible, ©1982 by Thomas Nelson, Inc. Used by permission. All rights reserved.